

# CT/NG/Trich Specimen Collection FOR ED & INPATIENTS

Zuckerberg San Francisco General  
Clinical Laboratory

For further information contact:  
Clinical Laboratory - Microbiology Department at (628) 206-8576

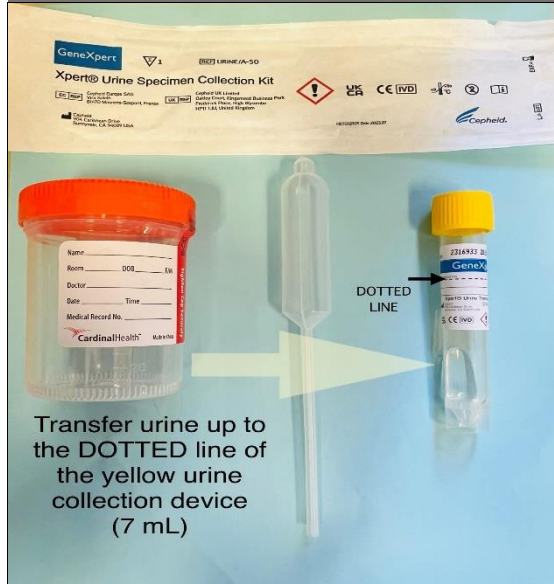

## Urine

*Refrigerate if unable to deliver to lab immediately*

- Collect first catch urine in sterile cup
- Transfer up to the dotted line of the **YELLOW** urine collection device (pictured).

Stability in GeneXpert Collection Device:  
3 days **room temperature (for CT/NG)**  
14 days **room temperature (For Trich)**

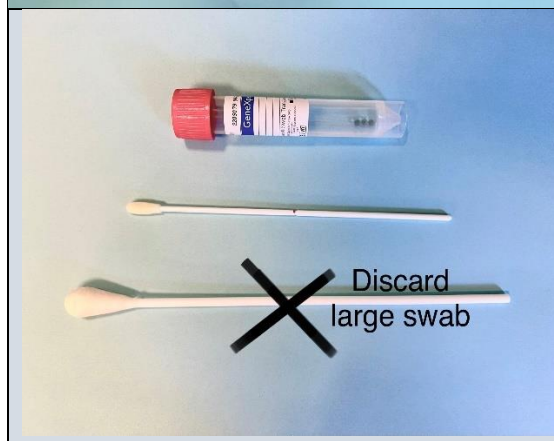

## Swabs

(**Trich** = Vaginal ONLY; **CT/NG** = Vag, Rectal, Throat)

**PINK** capped (**not red**) GeneXpert Swab Collection Device

**DISCARD LARGE SWAB!**

Use small swab for collection

Stability: 60 days **room temperature**

## Vaginal Self-Swab Collection Instructions

### Step 1:

Open kit that contains the pink-capped tube, small swab and large swab. DISCARD the larger swab.

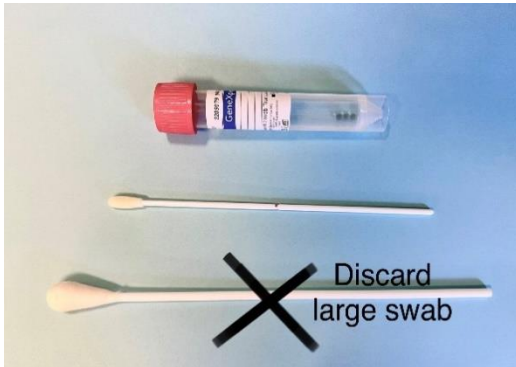

### Step 2:

Carefully insert the tip of the small swab about 2 inches into the opening of your vagina and gently rotate the swab for 10-30 seconds. Take the swab out of your vagina

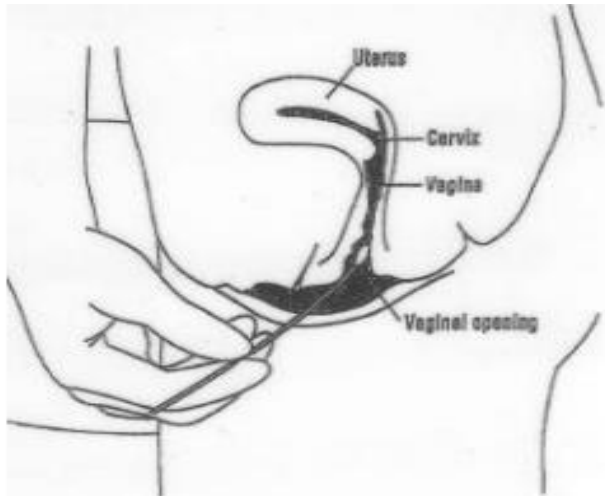

### Step 3:

Unscrew the pink cap from the transport tube. Immediately place the collection swab into the transport tube. Break the swab shaft at the score mark.



### Step 4:

Put cap back tightly on the test tube to prevent leaking. Try not to splash liquid out of the tube.



### Step 5:

Discard wrapper and unused swab. **Wash your hands.** Return the tube to the health worker.

## Rectal Self-Swab Collection Instructions

### Step 1:

Open kit that contains the pink-capped tube, small swab and large swab. DISCARD the larger swab.

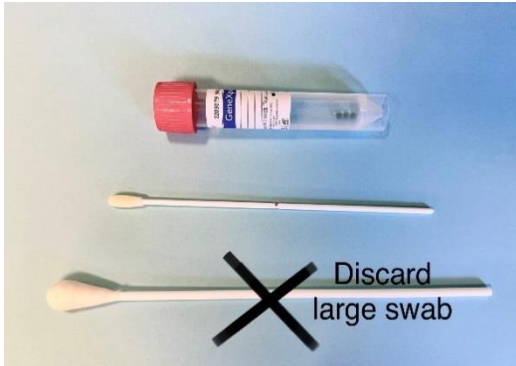

### Step 2:

Carefully insert the tip of the small swab approximately 1 in beyond the anus. Gently rotate the swab for 5-10 seconds.

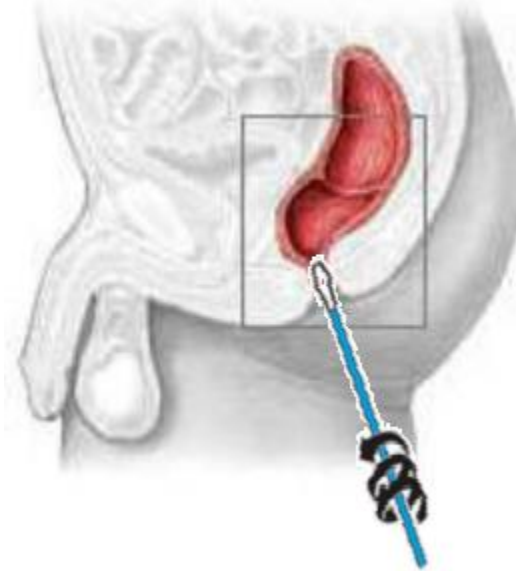

### Step 3:

Unscrew the pink cap from the transport tube. Immediately place the collection swab into the transport tube. Break the swab shaft at the score mark.



### Step 4:

Put cap back tightly on the test tube to prevent leaking. Try not to splash liquid out of the tube.



### Step 5:

Discard wrapper and unused swab. **Wash your hands.** Return the tube to the health worker.

## Pharyngeal Swab Collection Instructions

### Step 1:

Open kit that contains the pink-capped tube, small swab and large swab. DISCARD the larger swab.

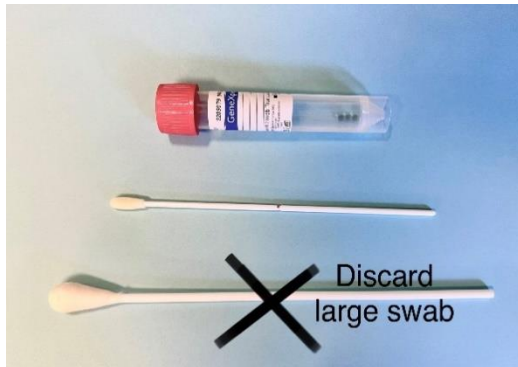

### Step 2:

Instruct patient to open mouth widely and position tongue toward bottom of the mouth. Be sure to make good contact with 5 key areas of the throat (see below).

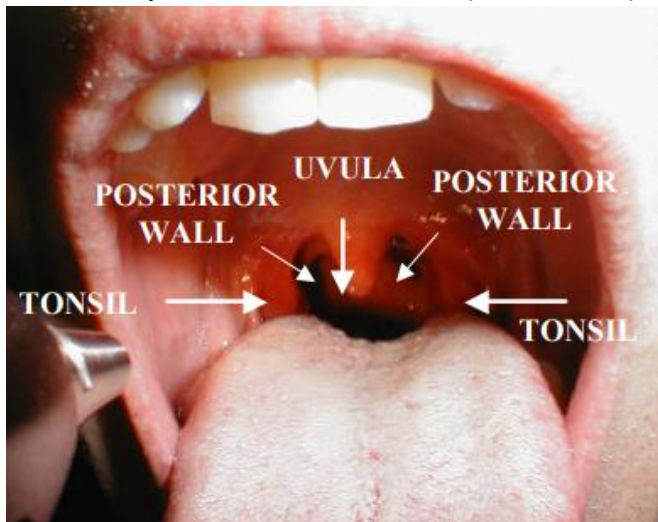

### Step 3:

Unscrew the pink cap from the transport tube. Immediately place the collection swab into the transport tube. Break the swab shaft at the score mark.



### Step 4:

Put cap back tightly on the test tube to prevent leaking. Try not to splash liquid out of the tube.



### Step 5:

Discard wrapper and unused swab. **Wash your hands.** Return the tube to the health worker.

